



Sri Sai Vidya Vikas Shikshana Samithi ®

SAI VIDYA INSTITUTE OF TECHNOLOGY

(Approved by AICTE, New Delhi, Affiliated to VTU, Recognized by Govt. of Karnataka)

Accredited by NBA, New Delhi (CSE, ISE, ECE, MECH, CIVIL)

RAJANUKUNTE, BENGALURU 560 064, KARNATAKA

Phone: 080-28468191/96/97/98 * E-mail: info@saividya.ac.in * URL www.saividya.ac.in

MANDATORY DISCLOSURE

| | | | | | | | | | | | | | | | |
|--|---|-------------------|-----------------------------|------------------------|----------------------------------|--------------------|-----------------------------|-----------------------------|-----------------------------------|------------------|-----------------------------|-------------------|-----------------|-------------------|-----------------|
| 1. Name of the Institution | Sai Vidya Institute of Technology Rajanukunte, Via Yelahanka, Bengaluru-560064 Karnataka, India Phone : +91-80-28468191/96/97 Email : principal@saividya.ac.in | | | | | | | | | | | | | | |
| 2. Name and address of the Trust/ Society/ Company and the Trustees | SRI SAI VIDYA VIKAS SHIKSHANA SAMITHI Shop No. 1, 1st Floor, Sri Hari Towers, 5th A Main, NH-7, Service Road, near Bangalore Baptist Hospital, Vinayakanagar, Hebbal, Bengaluru, Karnataka 560024 Ph: 080 2343 8377 <u>Trustees</u> <table><tr><td>Prof. M. R .Holla</td><td>Founder Trustee & President</td></tr><tr><td>Prof. A. M. Padmareddy</td><td>Founder Trustee & Vice President</td></tr><tr><td>Sri. Srinivas Raju</td><td>Founder Trustee & Secretary</td></tr><tr><td>Prof. R. C. Shanmukha Swamy</td><td>Founder Trustee & Joint Secretary</td></tr><tr><td>Sri. Manohar M K</td><td>Founder Trustee & Treasurer</td></tr><tr><td>Prof. Y JAYASIMHA</td><td>Founder Trustee</td></tr><tr><td>Sri. Narayan Raju</td><td>Founder Trustee</td></tr></table> | Prof. M. R .Holla | Founder Trustee & President | Prof. A. M. Padmareddy | Founder Trustee & Vice President | Sri. Srinivas Raju | Founder Trustee & Secretary | Prof. R. C. Shanmukha Swamy | Founder Trustee & Joint Secretary | Sri. Manohar M K | Founder Trustee & Treasurer | Prof. Y JAYASIMHA | Founder Trustee | Sri. Narayan Raju | Founder Trustee |
| Prof. M. R .Holla | Founder Trustee & President | | | | | | | | | | | | | | |
| Prof. A. M. Padmareddy | Founder Trustee & Vice President | | | | | | | | | | | | | | |
| Sri. Srinivas Raju | Founder Trustee & Secretary | | | | | | | | | | | | | | |
| Prof. R. C. Shanmukha Swamy | Founder Trustee & Joint Secretary | | | | | | | | | | | | | | |
| Sri. Manohar M K | Founder Trustee & Treasurer | | | | | | | | | | | | | | |
| Prof. Y JAYASIMHA | Founder Trustee | | | | | | | | | | | | | | |
| Sri. Narayan Raju | Founder Trustee | | | | | | | | | | | | | | |
| 3. Name and Address of the Principal | Dr. M S Ganesha Prasad Principal Sai Vidya Institute Of Technology Phone : +91-80-28468191/96/97 Email : principal@saividya.ac.in | | | | | | | | | | | | | | |
| 4. Name of the affiliating | Visvesvaraya Technological University (VTU) Belagavi Karnataka | | | | | | | | | | | | | | |

| | |
|-------------------|--|
| University | |
|-------------------|--|

5. Governance

- Members of the Governing Council and their brief background**

| | | |
|----|--|------------------------------------|
| 1 | Prof. M R HOLLA Founder Trustee and President | CHAIRMAN |
| 2 | ASSISTANT DIRECTOR & REGIONAL OFFICER SWRO, AICTE | MEMBER (AICTE NOMINEE) |
| 3 | DIRECTOR OF TECHNICAL EDUCATION GOVERNMENT OF KARNATAKA | MEMBER (DTE NOMINEE) |
| 4 | Dr. C K SUBBARAYA REGISTRAR, ADICHUNCHANAGIRI UNIVERSITY | MEMBER (VTU NOMINEE) |
| 5 | Mr. RAJASHEKARA REDDY M EDUCATIONIST | MEMBER |
| 6 | Dr. A M PADMAREDDY VICE PRESIDENT, SSVVSS | MEMBER |
| 7 | Mr. R SRINIVAS RAJU SECRETARY, SSVVSS | MEMBER |
| 8 | Prof. R C SHANMUKHASWAMY JOINT SECRETARY, SSVVSS | MEMBER |
| 9 | Mr. M K MANOHA R TREASURER, SSVVSS | MEMBER |
| 10 | Dr. Y JAYASIMHA TRUSTEE, SSVVSS | MEMBER |
| 11 | Mr. NARAYANARAJU N TRUSTEE, SSVVSS, | MEMBER |
| 12 | Mr. PRASAD J N FORMER VP, SIEMENS HEALTH CARE | MEMBER |
| 13 | Mr. YATHEENDRANATH T J CEO, DhiiHii LABS PVT LTD. | MEMBER |
| 14 | Mr. LOKESH K V MANAGING DIRECROR, ACCENTURE | MEMBER |
| 15 | Dr. H S RAMESH BABU PRINCIPAL, RNSIT | MEMBER |
| 16 | Dr. LAKSHMINARAYANACHARI K VICE PRINCIPAL, SVIT | MEMBER (FACULTY REPRESETNATIVE) |
| 17 | Mr. NAGARAJA HOLLA | MEMBER (INDUSTRY EXPERT) |
| 18 | Mr. MEGHASHYAM NADIMPALLI | MEMBER (INDUSTRY EXPERT) |
| 19 | Dr. M S GANESHA PRASAD PRINCIPAL, SVIT | MEMBER CONVENER |

- **Members of Academic Council**

| | | |
|----|-----------------------------|--------------------------------------|
| 1 | Dr. M.S Ganesha Prasad | Principal |
| 2 | Dr. Lakshminarayana Chari K | Vice Principal & HOD, Mathematics |
| 3 | Dr. Shantakumar B Patil | HOD, CSE |
| 4 | Dr. Vrinda Shetty | HOD, ISE |
| 5 | Dr. Raghavendra S | HOD, ME |
| 6 | Dr. Venkatesha M | HOD, ECE |
| 7 | Dr. M B Ananthayya | HOD, Civil |
| 8 | Dr.T.G Manjunath | HOD, CSE(AI ML) |
| 9 | Dr. Nagashree N | HOD, CSE(Data Science) |
| 10 | Dr. Jogish D | HOD, MBA |
| 11 | Dr. Yoganada H S | HOD, Physics |
| 12 | Dr. Bhagya N P | HOD, Chemistry |

- **Frequency of the Governing Council Meeting:**
Four times in a year
- **Frequency of Academic Council Meeting:**
Once in month

- **Organization Chart**

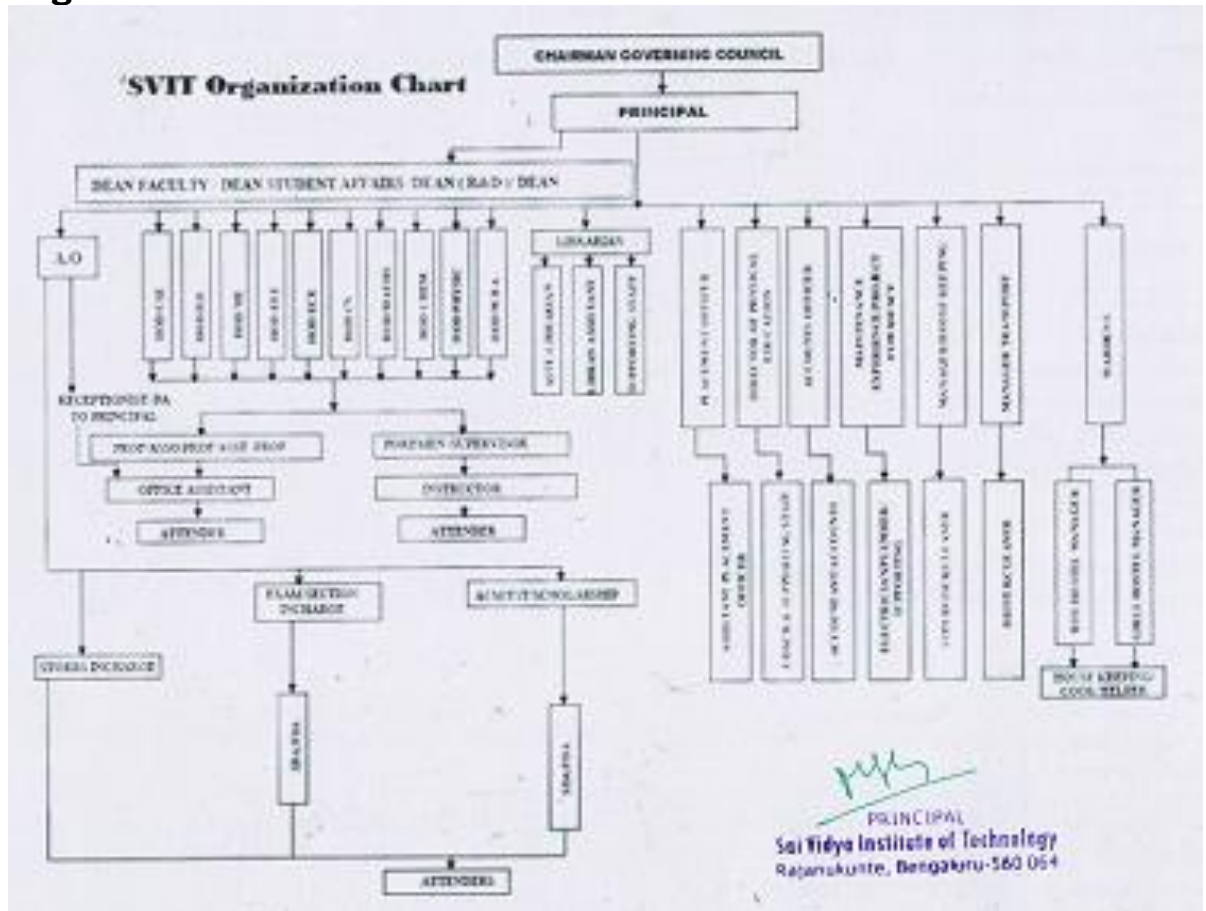

- **Nature and Extent of involvement of Faculty and students in academic affairs/improvements**

Institution has student community comprising of diverse geographical regions, ethnicity and varied socioeconomic, educational backgrounds. The admission of students at SVIT is transparent and is as per the GoK norms. The motto of SVIT is Learn to Lead and has well qualified, competent and dedicated faculty. Institution has good perception and brand in terms of Quality teaching. A group of around twenty students are assigned a faculty member as mentor to assess, guide and nurture them in their academic and career pursuits. The institution assesses the learning levels of the students at various stages of their study and categorizes the students into active learners and slow learners. The institution offers remedial classes, provides Course Material, YouTube Videos and has effective mentoring through proctor to support slow learners. To support and encourage

academic excellence among students, 'Topper's meet' is conducted every year. The advanced learners are motivated to attend workshops/symposiums/seminars, to publish papers in IEEE Flagship conferences/Intercollegiate competitions. To facilitate student centric learning, pedagogies like experiential learning, participative learning and problem-solving methodologies are adopted for enhancing learning experience. All the class rooms are well-equipped with LCD projectors and students are also provided access to E-repositories through digital library. Highly qualified and competent faculty members ensure effective delivery of curriculum through ICT tools to make teaching-learning more effective. Course content is made available in respective subjective Blogs and YouTube Videos are made available in the SVIT YouTube channel (SAVI). The institution has Committee for effective implementation and monitoring of online TLP activities. The Institution has very transparent Internal/External Examination mechanism conducted strictly in accordance with the calendar of events of Institution which is in line with university calendar of events.

- **Mechanism/Norms and Procedure for democratic/good Governance**

The governance of the institute is highly enabling and empowering to make this institution a centre of excellence in technical education, management and research. The institute constituted various bodies such as governing council (GC), Academic Council (AC), IQAC, Department Advisory Board (DAB), mandatory committees as given by AICTE/Government, along with various other committees for smooth, transparent and effective functioning of the institute. The institute has well defined long term goals and strategic perspective plans, service rules and various policies for the excellence in the field of education. The institute implemented E-Governance in the areas of administration, finance, student admission and Examinations to maintain transparency. Effective welfare measures are implemented for the benefits of teaching and non-teaching staffs. The faculty members are financially

supported for attending workshops, conferences, membership of professional bodies' etc. Faculty members are actively participating in the faculty development programs to excel in teaching learning process. The institute is having well defined performance appraisal system for the benefits of teaching and non-teaching staff. The institute is having well established financial management along with financial audits every year. The IQAC is constituted to monitor and evaluate the teaching learning process and overall academic excellence. This is an indication that the institute is having well established governance, leadership and management.

- **Student Feedback on Institutional Governance/ Faculty performance**

In every semester, the student feedback on teaching the course by faculty will be taken twice. First feedback on teaching will be taken one month after the commencement of the semester and second feedback will be taken at the end of the semester to measure the teaching performance of the faculty.

- **Grievance Redressal Mechanism for Faculty, staff and students**

Sai Vidya Institute of Technology is committed to provide safe, fair and harmonious environment for learning and working. Grievance Redressal Cell was set up at SVIT in accordance with the University Grants Commission Regulations 2012 (The Gazette of India, March 23-29, 2013), and Article XXV of the Constitution for handling grievances related to students and staff members. Grievance Redressal Cell facilitates the resolution of grievances in a fair and impartial manner involving the respective Department in maintaining necessary confidentiality, whatever be the nature of Grievance. Any stakeholder with a genuine grievance may approach Grievance Redressal Cell and submit the grievance in writing. The written Grievance may also be dropped in the Suggestion / Complaint Box. The Grievance can also be brought to the notice of the Grievance Cell through online Grievance Registration Form available in the College

Website

www.saividya.ac.in.

The function of the cell is to look into the complaints lodged by any staff/student of the college and judge its merit. The Grievance Cell is also empowered to look into the matters like harassment. In case the person is unwilling to approach Grievance Cell in person may drop the grievance suffered from in writing in the suggestion box installed at convenient locations in the campus.

<https://saividya.ac.in/statutory-committees.html>

- **Establishment of Anti Ragging Committee**
<https://saividya.ac.in/statutory-committees.html>
- **Establishment of Online Grievance Redressal Mechanism**
<https://saividya.ac.in/grievance-portal>
- **Establishment of Grievance Redressal Committee in the Institution and Appointment of OMBUDSMAN by the University**
<https://saividya.ac.in/statutory-committees.html>
- **Establishment of Internal Complaint Committee (ICC)**
<https://saividya.ac.in/statutory-committees.html>
- **Establishment of Committee for SC/ST**
<https://saividya.ac.in/statutory-committees.html>
- **Internal Quality Assurance Cell**
<https://saividya.ac.in/statutory-committees.html>

6 Programmes

Name of the Programs approved by AICTE

| Sl. No | Program | Intake |
|--------------------|--|--------|
| UG Programs | | |
| 1 | BE in Computer Science and Engineering | 180 |
| 2 | BE in Computer Science and Engineering (AI ML) | 120 |
| 3 | BE in Computer Science and | 120 |

| | | | |
|---|---|---|-----|
| | | Engineering (Data Science) | |
| | 4 | BE in Information Science and Engineering | 120 |
| | 5 | BE in Electronics and Communication Engineering | 120 |
| | 6 | BE in Mechanical Engineering | 30 |
| | 7 | BE in Civil Engineering | 30 |
| | PG Programs | | |
| | 1 | Master of Business Administration | 120 |
| Name of Programmes Accredited by NBA | Sl. No | Program | |
| | 1 | BE in Computer Science and Engineering | |
| | 2 | BE in Information Science and Engineering | |
| | 3 | BE in Electronics and Communication Engineering | |
| | 4 | BE in Mechanical Engineering | |
| | 5 | BE in Civil Engineering | |
| | Status of Accreditation of the Courses | https://saividya.ac.in/storage/1644819647.1742AccreditationStatus.0nQ2.pdf | |
| NAAC Accreditation Status Accredited with “A” Grade | NAAC Accreditation Status Accredited with “A” Grade | | |

| Status of Accreditation of the Courses | https://saividya.ac.in/naac.html | | | | | | |
|--|---|----------|------------------------|-------------|-------------|-------------|---------------------------------|
| Program | Intake | Duration | Placement Details | | | | |
| | | | Parameter | 2018-2019 | 2019-2020 | 2020-2021 | 2021-2022 (As on April 2022) |
| BE in CSE | 60 | 4 Years | No. of Students Placed | 36 | 35 | 49 | 59 |
| | | | Min Salary (in Lakhs) | 2.9 | 2.6 | 2 | 2.4 |
| | | | Max Salary (in Lakhs) | 6 | 8 | 8 | 7.85 |
| | | | Avg Salary (in Lakhs) | 3.43 | 3.25 | 4.14 | 4.21 |
| BE in ISE | 60 | 4 Years | No. of Students Placed | 31 | 26 | 34 | 40 |
| | | | Min Salary(in Lakhs) | 2.5 | 2.6 | 3 | 3.25 |
| | | | Max Salary(in Lakhs) | 6 | 6 | 5.35 | 7.85 |
| | | | Avg Salary(in Lakhs) | 3.64 | 3.64 | 3.88 | 5.2 |
| BE in CSE (AI ML) | 60 | 4 Years | Not Applicable | | | | |
| BE in CSE (Data Science) | 60 | 4 Years | Not Applicable | | | | |
| BE in ECE | 120 | 4 Years | No. of Students Placed | 18 | 45 | 84 | 63 |
| | | | Min Salary(in Lakhs) | 4 | 2 | 2 | 3 |
| | | | Max Salary(in Lakhs) | 2.5 | 6 | 7.1 | 6 |
| | | | Avg Salary(in Lakhs) | 3.27 | 3.89 | 4.03 | 4.21 |

| | | | | | | | |
|-------------------------------------|----|---------|------------------------|------|------|------|------|
| BE in EEE | NA | 4 Years | No. of Students Placed | 4 | 9 | 17 | 3 |
| | | | Min Salary(in Lakhs) | 2 | 3 | 3.36 | 2.4 |
| | | | Max Salary(in Lakhs) | 5 | 3.5 | 4.5 | 6 |
| | | | Avg Salary(in Lakhs) | 3.47 | 3 | 3.86 | 3.94 |
| BE in Civil Engineering | 30 | 4 Years | No. of Students Placed | 3 | 8 | 16 | 12 |
| | | | Min Salary(in Lakhs) | 1.68 | 2 | 2.5 | 3.25 |
| | | | Max Salary(in Lakhs) | 2.5 | 3.25 | 4.5 | 6 |
| | | | Avg Salary(in Lakhs) | 2.05 | 3 | 3.22 | 4.58 |
| BE in Mechanical Engineering | 30 | 4 Years | No. of Students Placed | 8 | 6 | 19 | 3 |
| | | | Min Salary(in Lakhs) | 2 | 3 | 3 | 3.5 |
| | | | Max Salary(in Lakhs) | 2.5 | 10 | 5 | 6 |
| | | | Avg Salary(in Lakhs) | 2.43 | 5.33 | 3.57 | 4.63 |
| MBA | 60 | 2 Years | No. of Students Placed | 8 | 1 | 22 | 2 |
| | | | Min Salary(in Lakhs) | 2 | 3.33 | 1.80 | 8 |
| | | | Max Salary(in Lakhs) | 2.25 | 3.33 | 4 | 8 |
| | | | Avg Salary(in Lakhs) | 2.25 | 3.33 | 3.25 | 8 |

7. Faculty

<https://saividya.ac.in/faculty-and-staff.html>

8. Profile of Principal

| Sl. No | Department | Link |
|--------|------------|---|
| 1 | CSE | https://saividya.ac.in/department-of-computer-science-and-engineering.html#page_faculty |
| 2 | ISE | https://saividya.ac.in/department-of-computer-science-and-engineering.html#page_faculty |

| | | | |
|--|----|--|---|
| | | | ent-of-information-science-and-engineering.html#page_faculty |
| | 3 | ECE | https://saividya.ac.in/departmant-of-electronics-and-communications.html#page_faculty |
| | 4 | CSE (AI ML) | https://www.saividya.ac.in/departmant-of-CSE-in-artificial-Intelligence-and-machine-learning#page_faculty |
| | 5 | CSE (Data Science) | https://www.saividya.ac.in/departmant-of-CSE-in-data-science#page_faculty |
| | 6 | Civil Engineering | https://saividya.ac.in/departmant-of-civil-engineering.html#page_faculty |
| | 7 | Mechanical Engineering | https://saividya.ac.in/departmant-of-mechanical-engineering.html#page_faculty |
| | 8 | Electrical and Electronics Engineering | https://saividya.ac.in/departmant-of-electrical-and-electronics-engineering.html#page_faculty |
| | 9 | Mathematics | https://saividya.ac.in/departmant-of-mathematics.html#page_faculty |
| | 10 | Physics | https://saividya.ac.in/departmant-of-physics.html#page_faculty |
| | 11 | Chemistry | https://saividya.ac.in/departmant-of-chemistry.html#page_faculty |
| | 12 | MBA | https://saividya.ac.in/departmant-of-management-studies.html#page_faculty |
| | | | |

| | |
|---|--|
| 9. Fee | https://saividya.ac.in/admission-form.html |
| 10. Admission | |
| 11. Admission Procedure | |
| 12. Criteria and weightage for admission | |
| 13. Infrastructure | |
| Class Rooms and Laboratory | ICT enabled classrooms and well equipped laboratories |
| Hostel | https://saividya.ac.in/hostel.html |
| Computational Facilities | https://saividya.ac.in/Computational-Facilities.html |
| Library | https://saividya.ac.in/library-and-information-centre.html |
| Teaching Learning Process | https://www.youtube.com/channel/UCrdtIhNiBirQSoEnXOLD7og https://saividya.ac.in/Pogil.html |
| 14. Enrolment and placement details of students in the last 3years | https://saividya.ac.in/department-of-training-and-placement.html |
| 15. List of Research Projects/ Consultancy Works | https://saividya.ac.in/research-overview.html |
| 16. LoA and subsequent EoA till the current Academic Year | https://saividya.ac.in/aicte-approval-letters.html |
| 17. Accounted audited statement for the last three years | https://saividya.ac.in/audited-statements.html |
| 18. Best Practices adopted | https://saividya.ac.in/BestPractices.html |